

9062 156A Street, Surrey

Welcome to

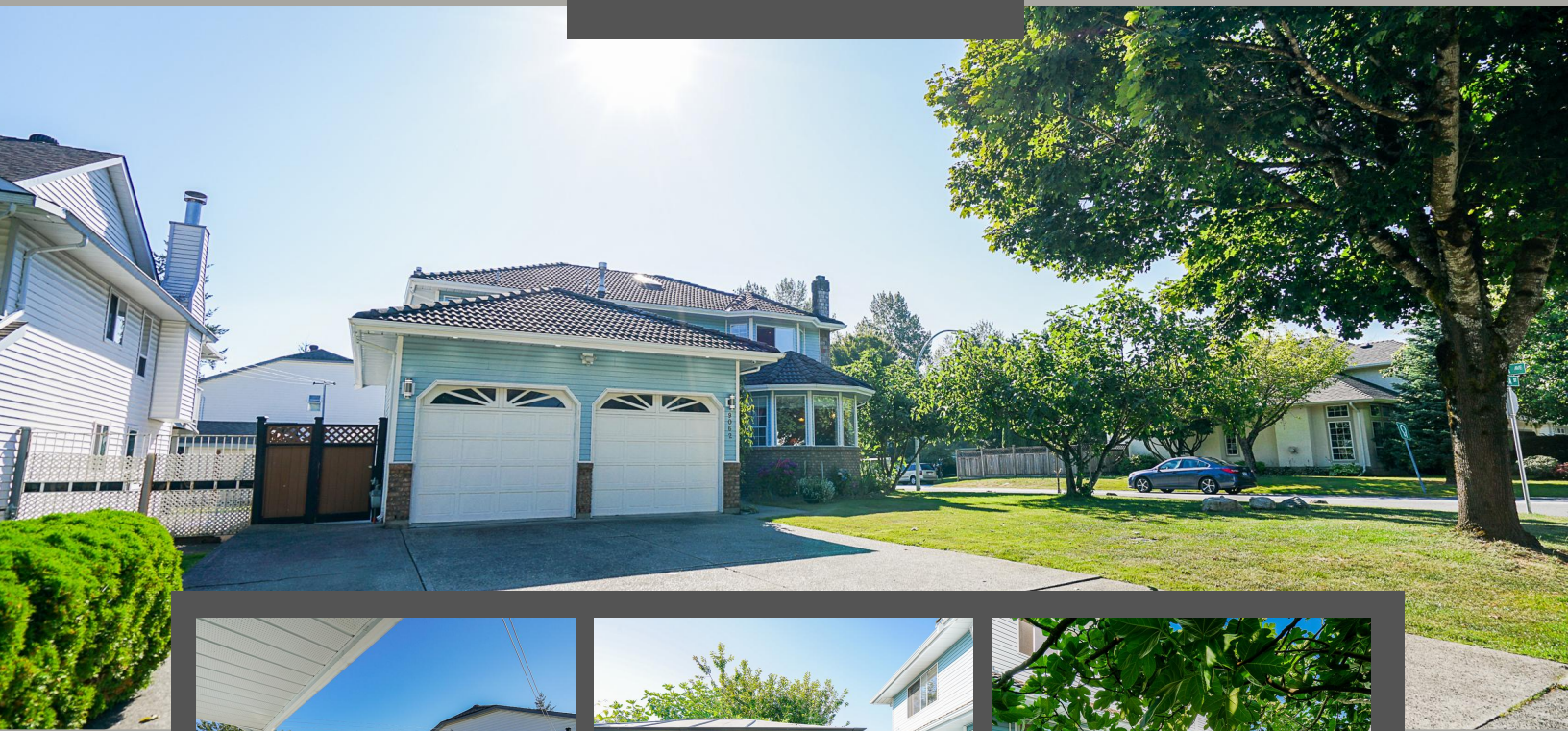

Two Storey Family Home in Fleetwood

FIRST TIME ON THE MARKET; this two-level, owner built, FLEETWOOD home has been meticulously maintained by its original owners. Enter into a bright sky-lit foyer where a marble staircase leads you up to four large bedrooms, the master bedroom has an ensuite featuring a bidet, a jacuzzi tub and a stand-alone shower. The family room, dining nook and the kitchen overlook a private backyard. There is extensive use of molding and marble though out the home, its sparkling clean, features hardwood and tile flooring, granite counters and stainless-steel appliances. The home comes with built-in vacuum, alarm, eight security cameras and a monitor. There is a new fence and new deck leading to the backyard, its an oasis with a grape vine pergola, fig trees, and two sheds for all your tools and toys.

604-514-9667 * janine@royalpage.ca

askJanine.ca



9062 156A Street, Surrey

PHOTOS

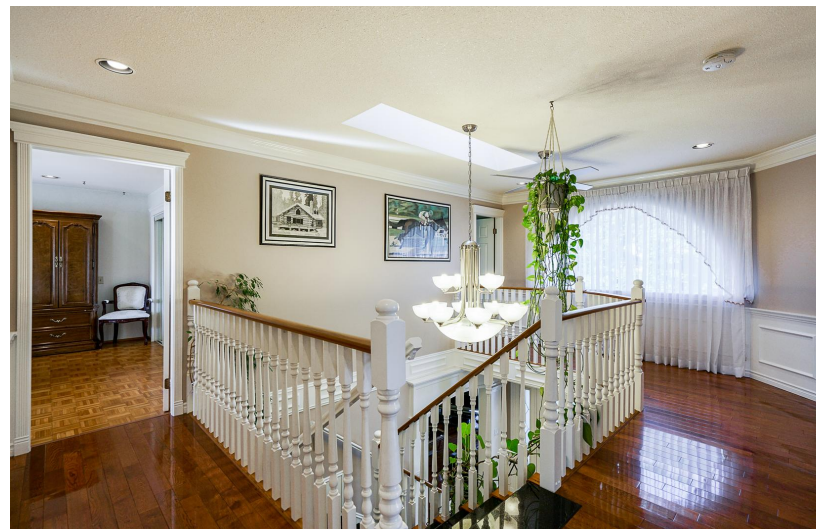
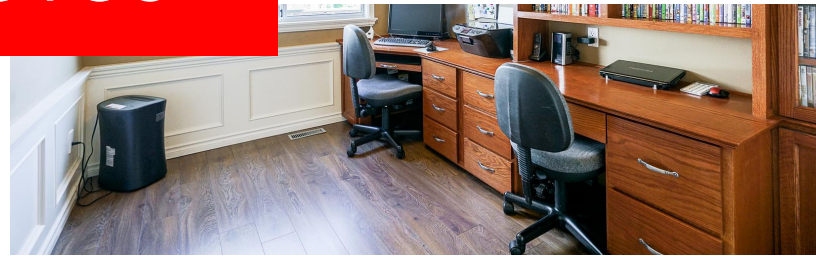

FOR MORE PHOTOS & VIRTUAL TOUR

www.askJanine.ca

135-19665 64AV, Langley. All information while deemed to be correct is not guaranteed.